SEI SONATE

SONATA 1.

Carl Philipp Emanuel BACH
(1714—1788)

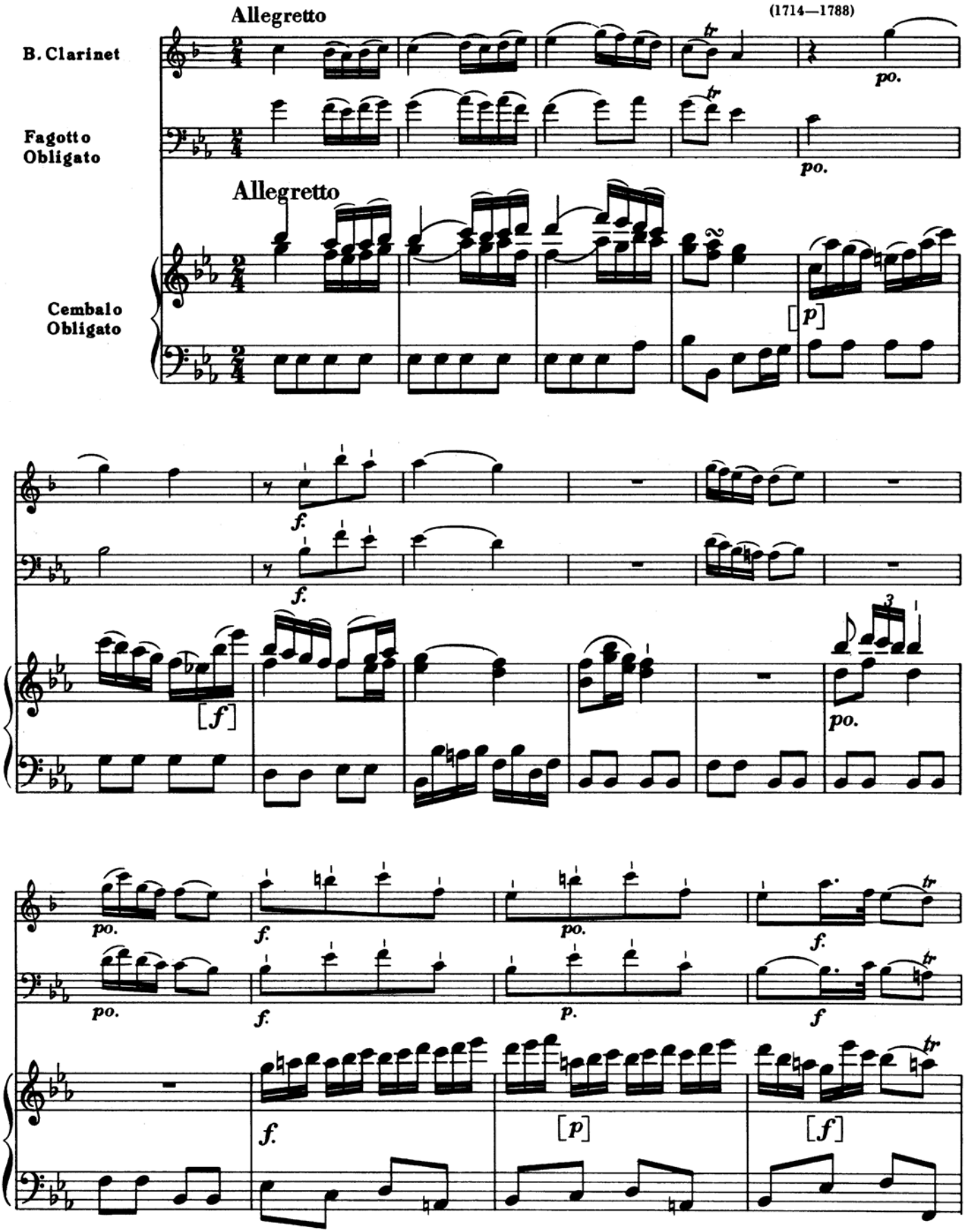

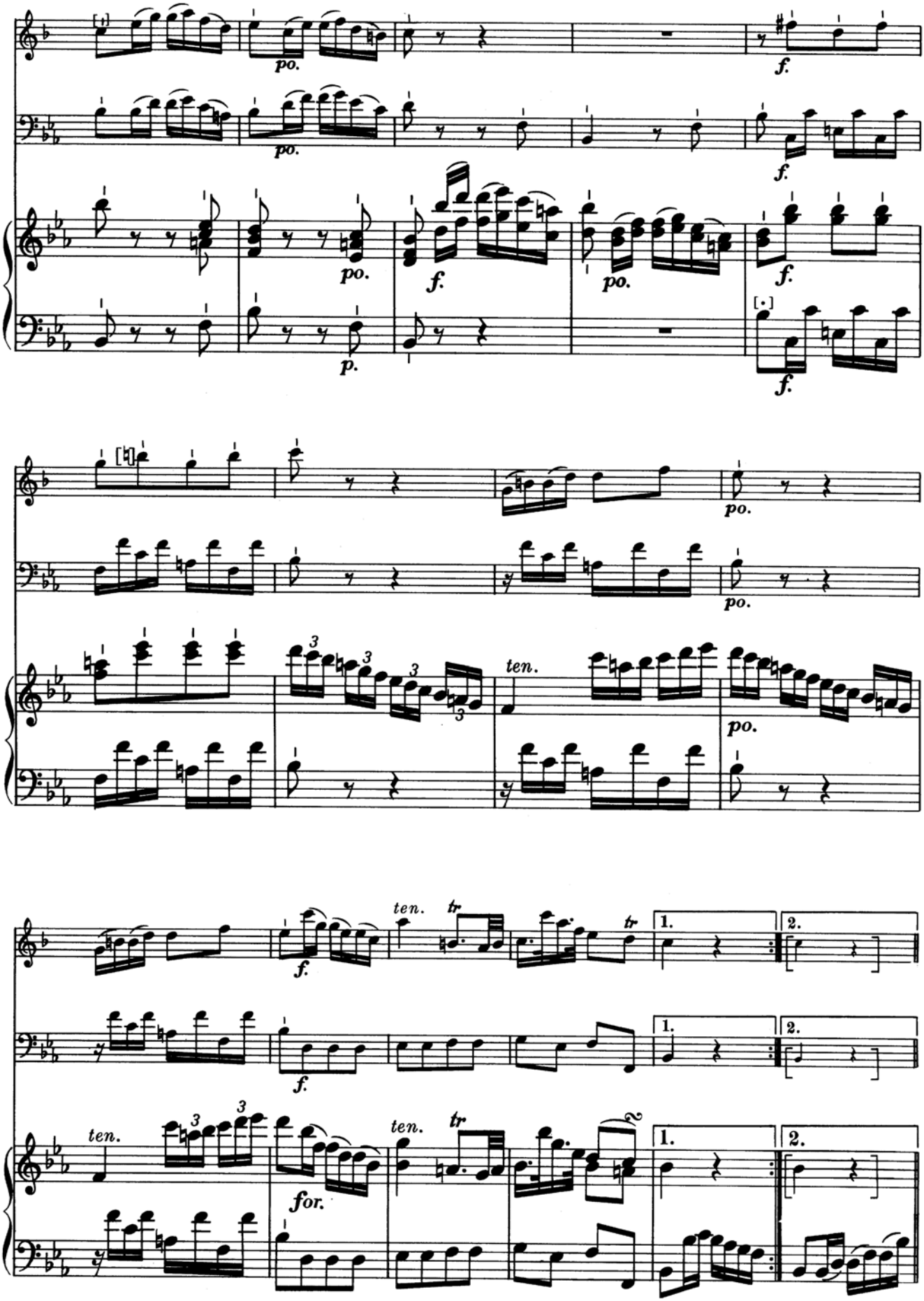
po.
f.
p.
ten.
tr
for.
1.
2.

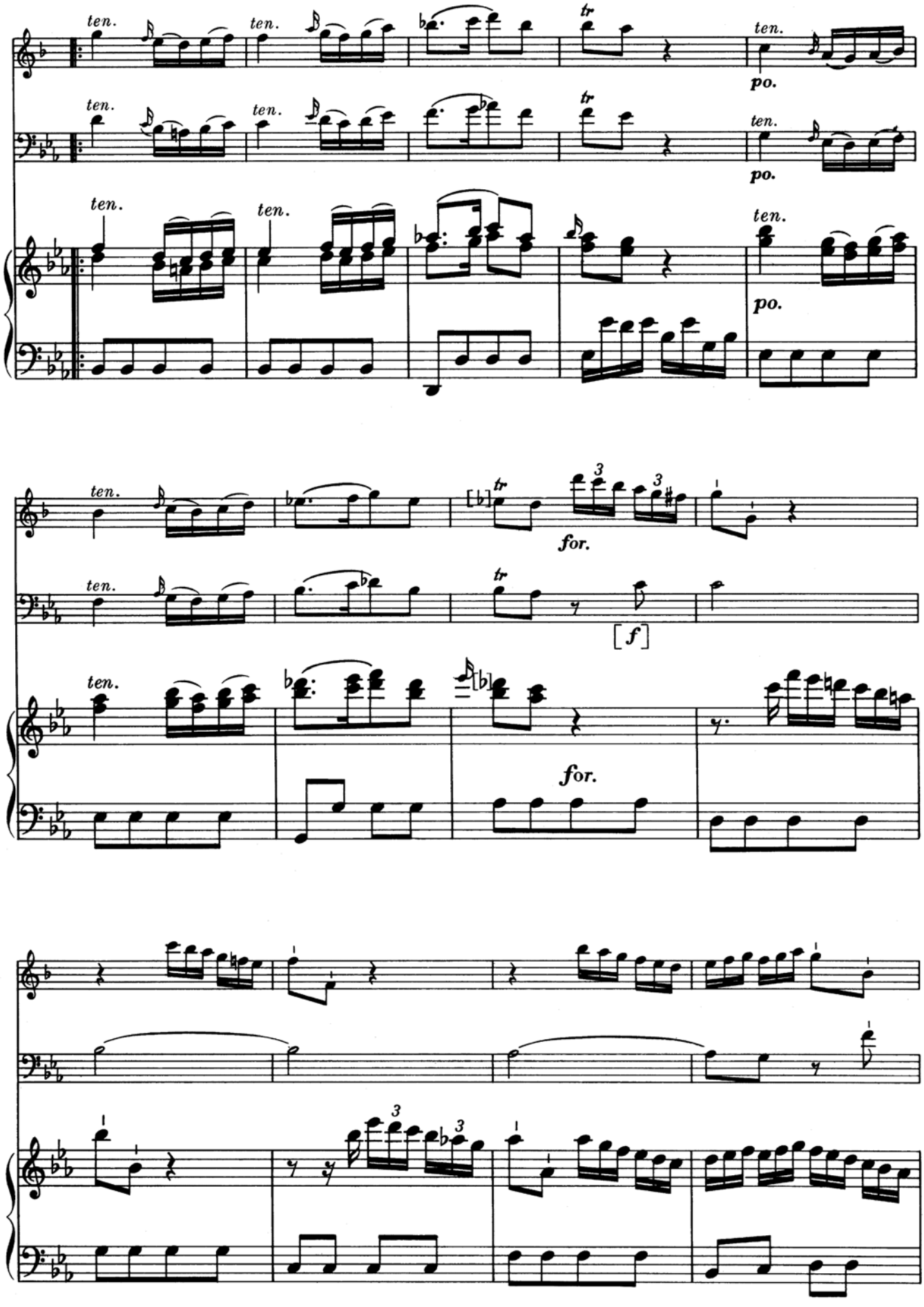
ten.
tr
po.
for.
[f]

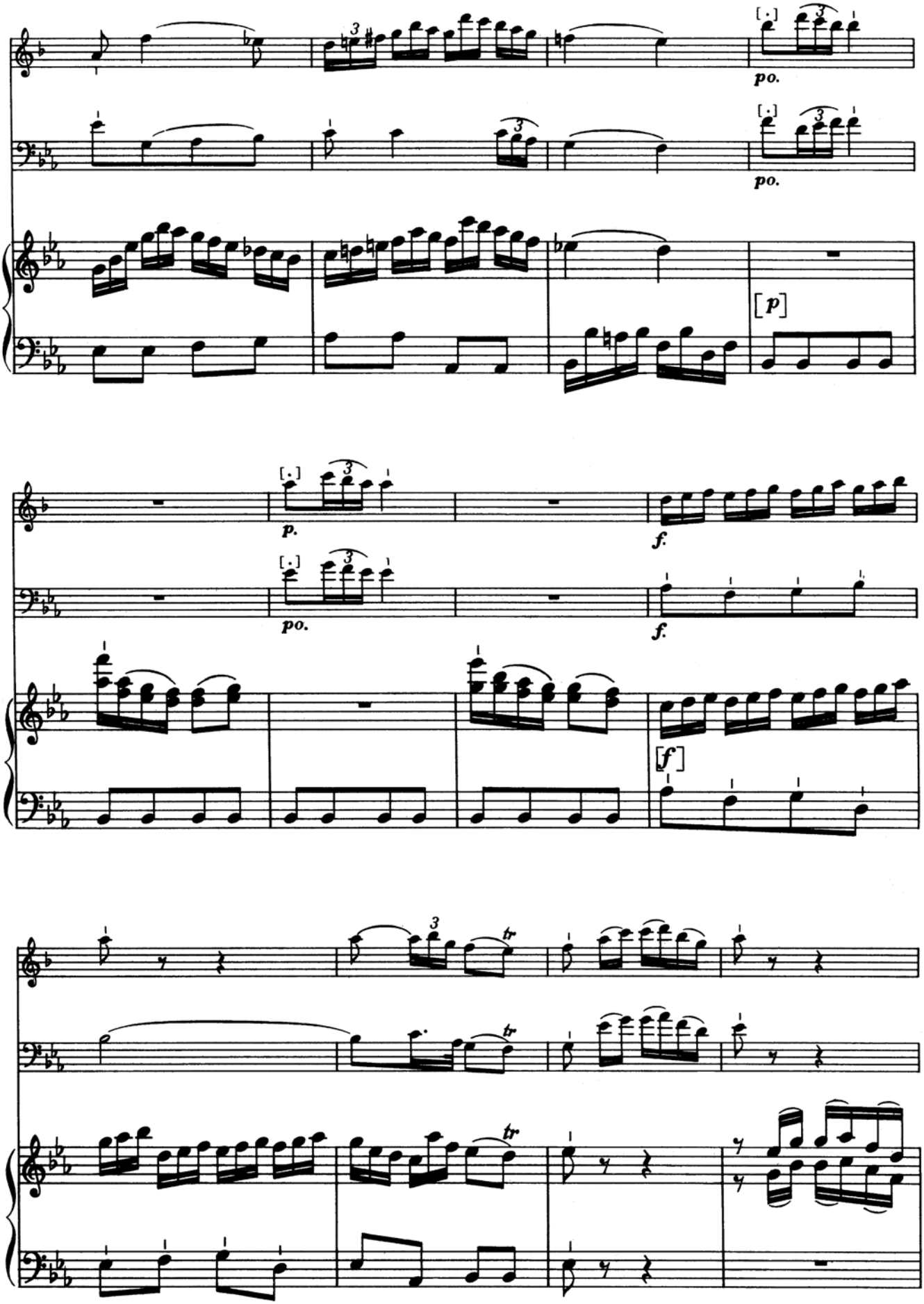
po.
po.
[p]
p.
po.
f.
f.
[f]
tr
tr
tr

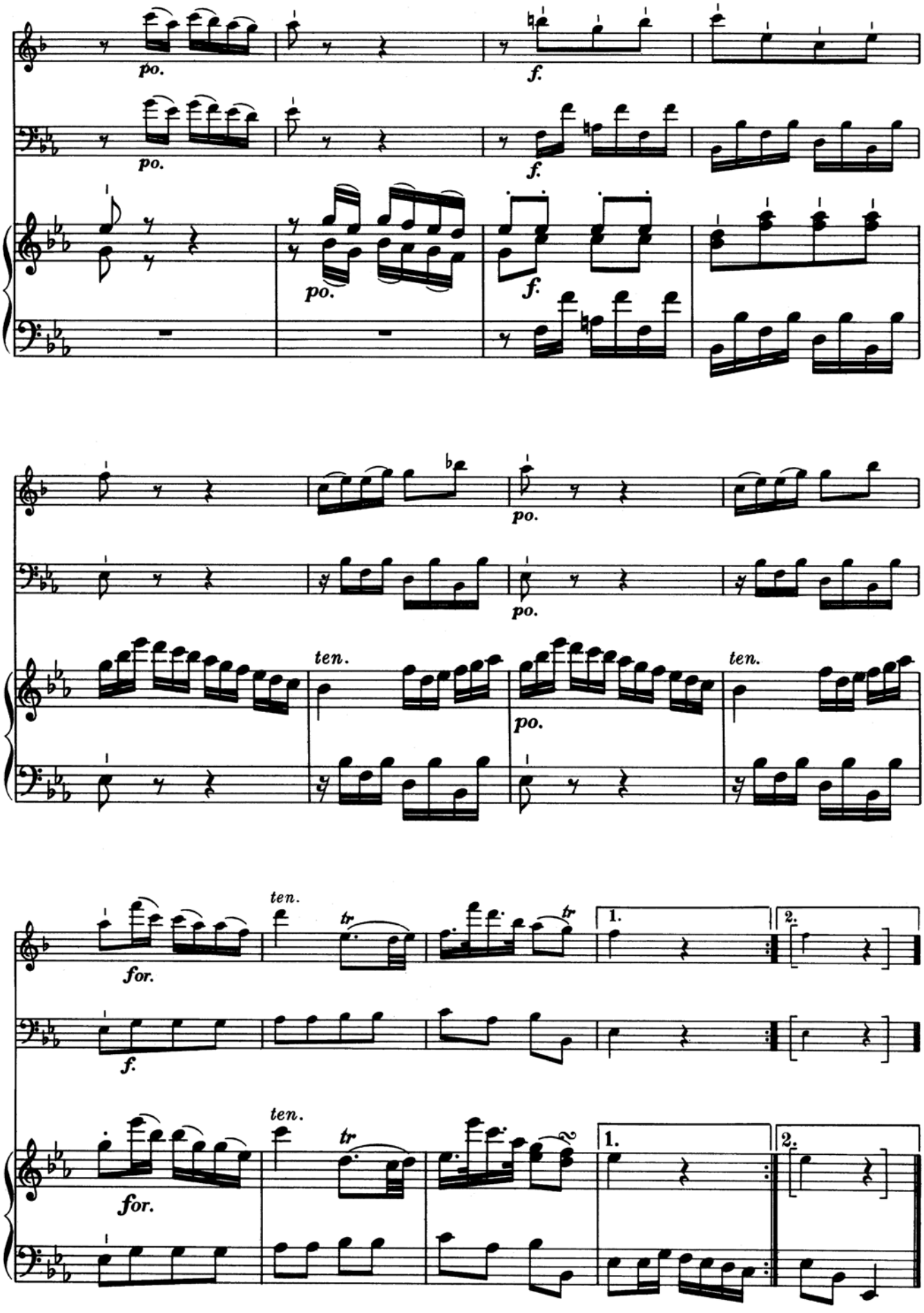
po.
f.
po.
f.
po.
f.
po.
po.
ten.
po.
ten.
for.
ten.
tr
1.
2.
f.
for.
ten.
tr
1.
2.

SONATA 2.

Allegro di molto

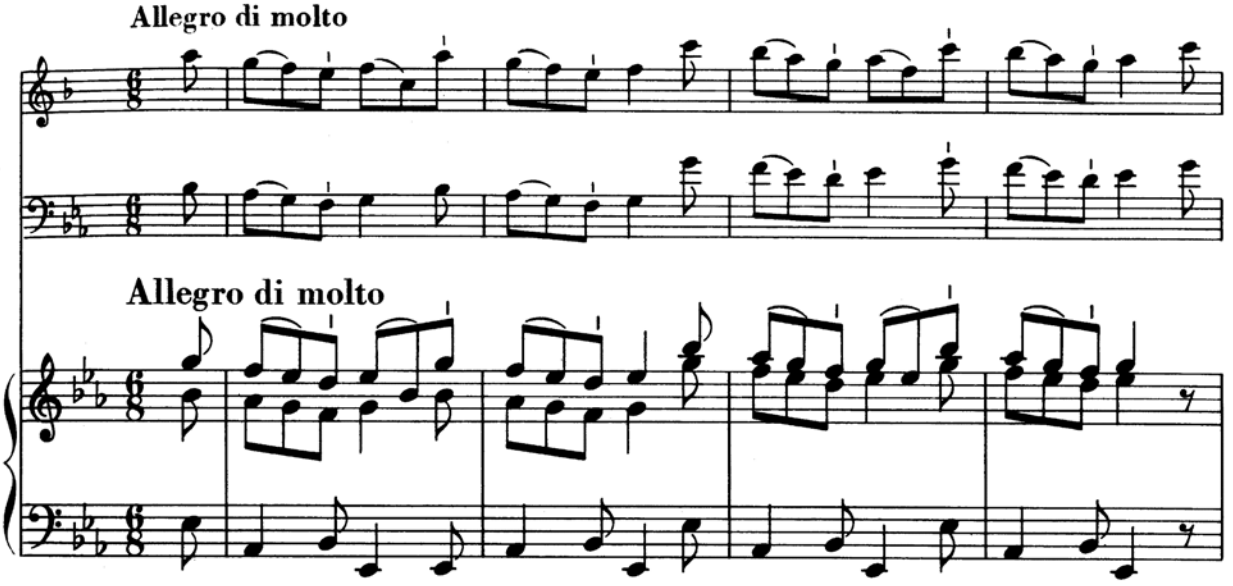

Allegro di molto

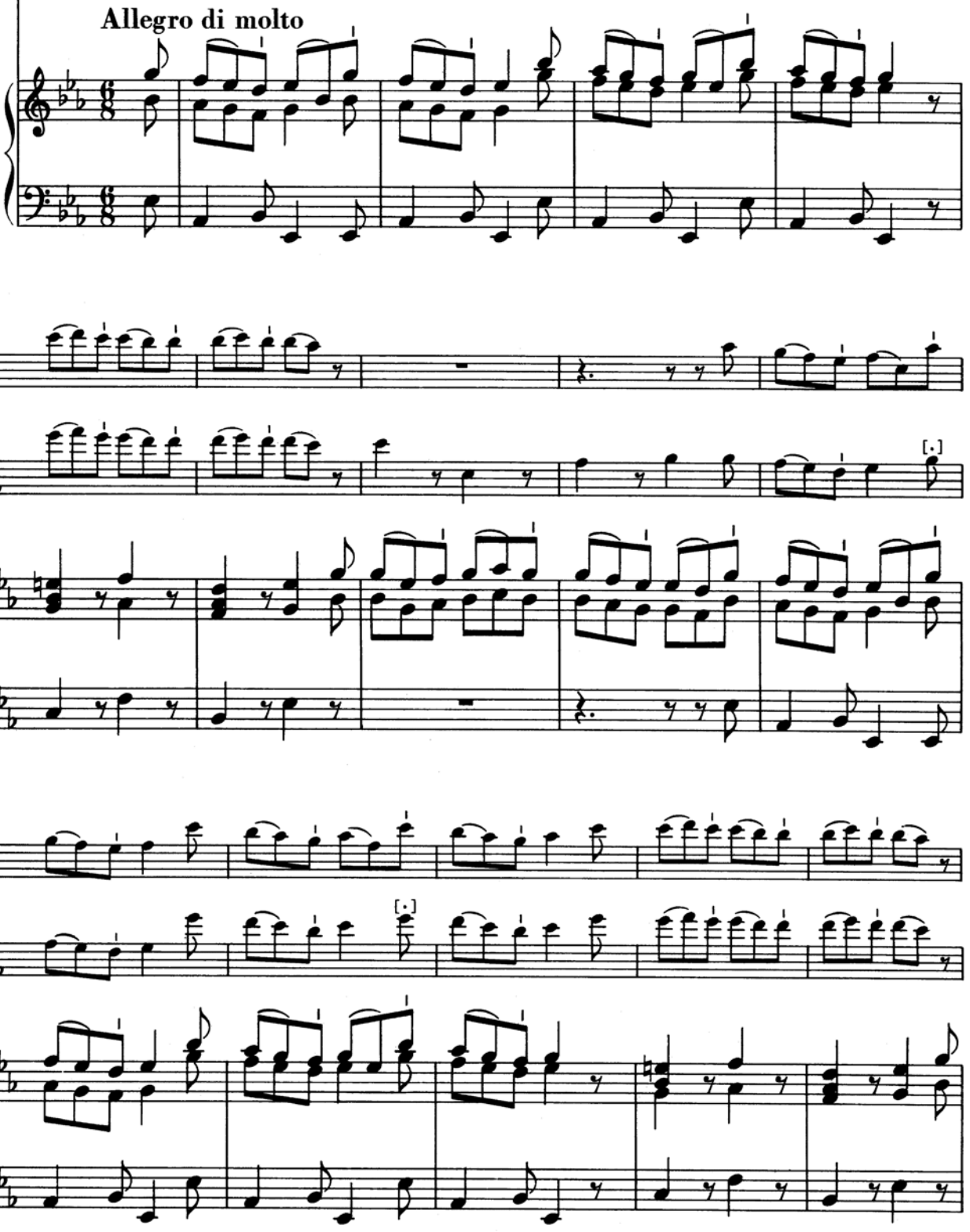

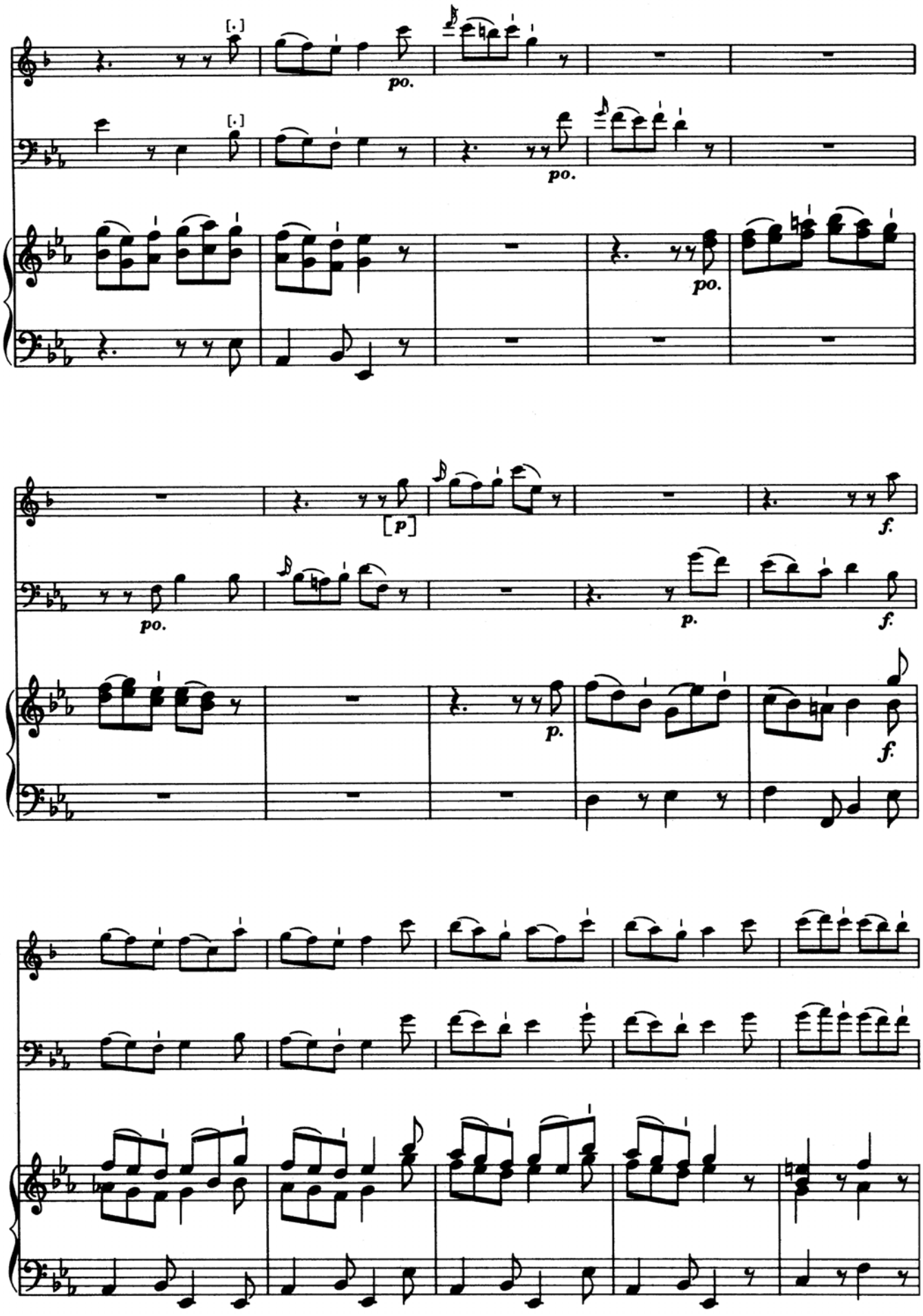
po.
po.
po.
[p]
f.
po.
p.
f.
p.
f.

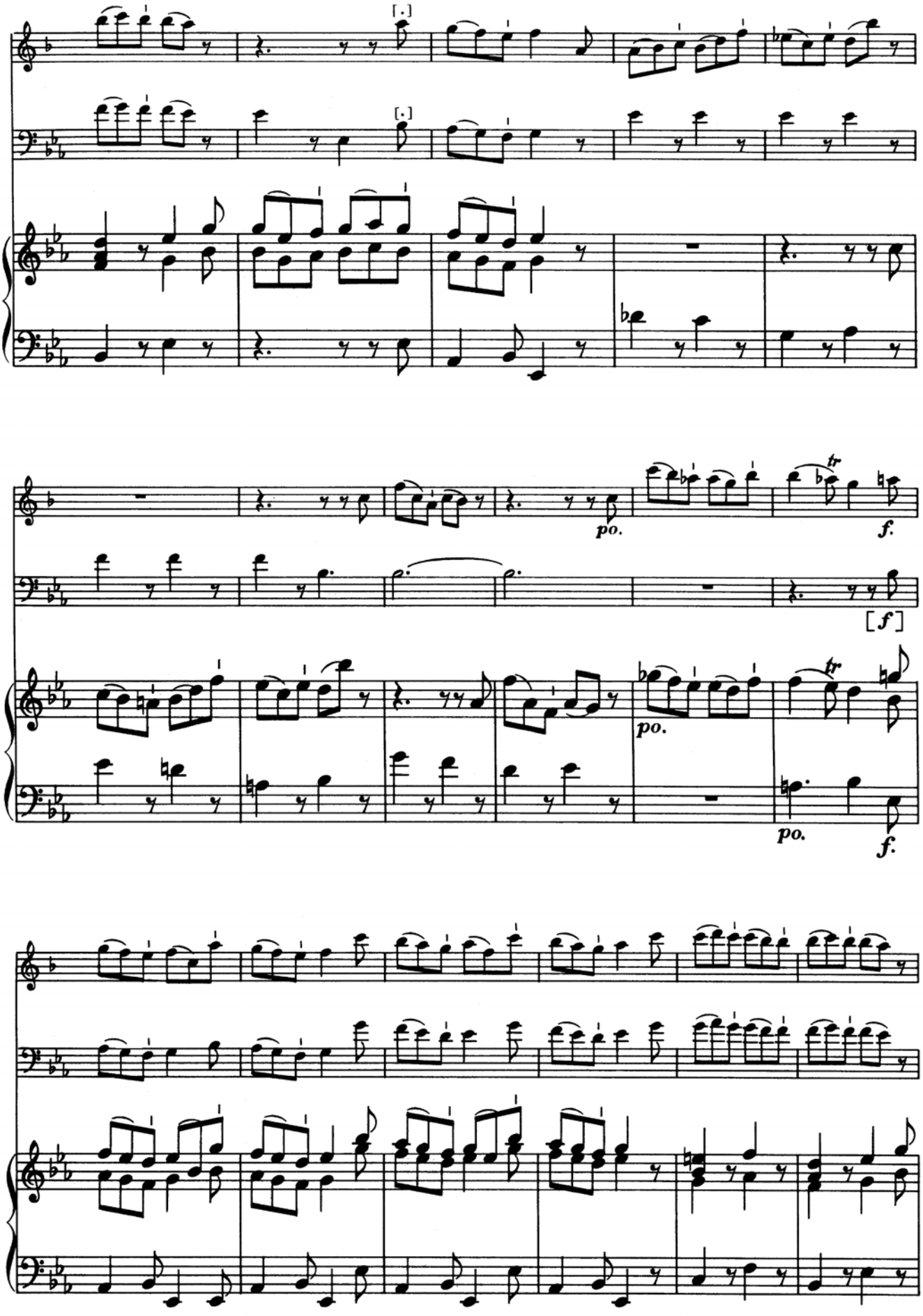
[.]
[.]
po.
f.
tr
[f]
po.
po.
f.

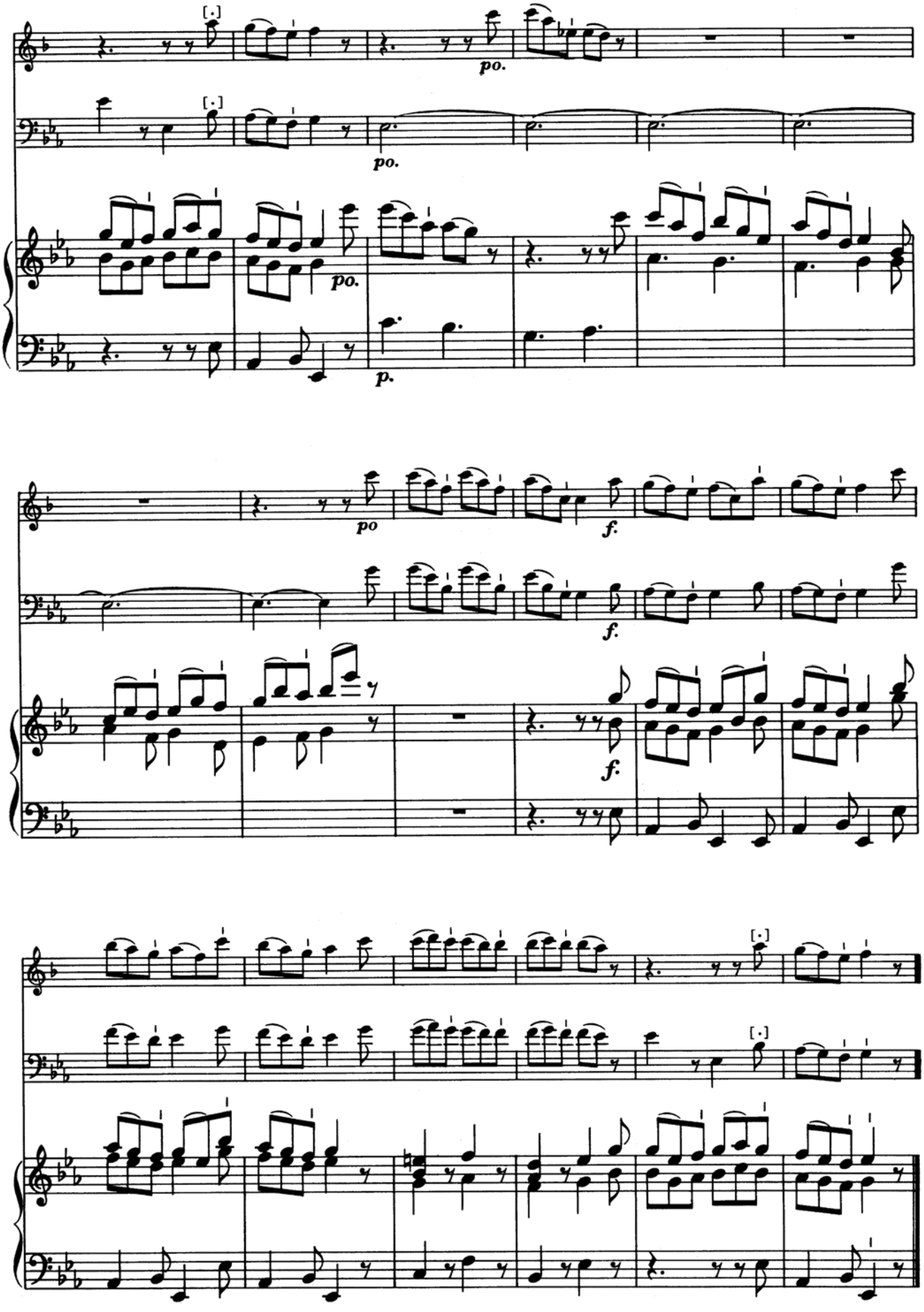
po.
po.
po.
p.
po
f.
f.
f.

SONATA 3.

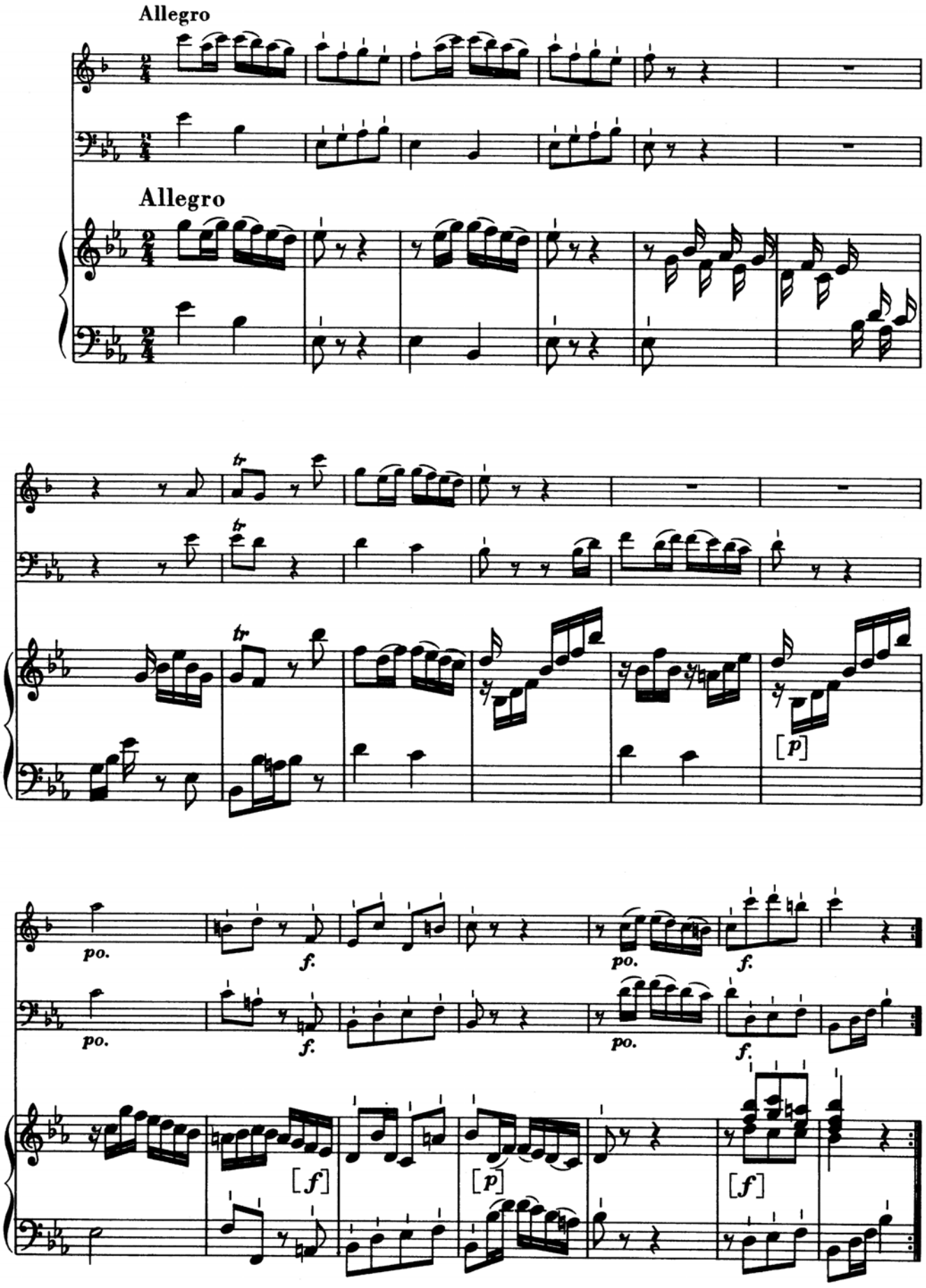

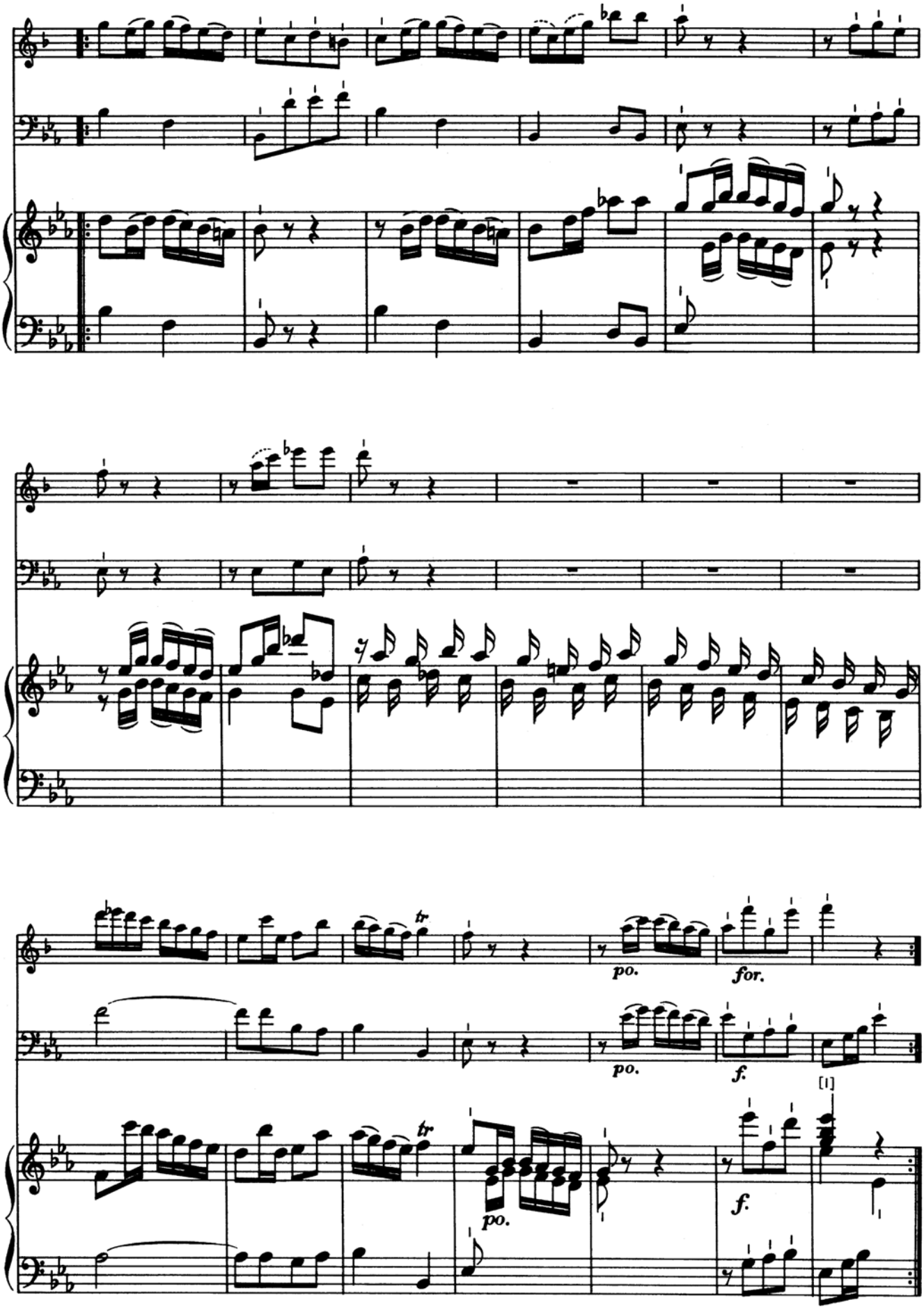
po.
for.
po.
f.
[1]
po.
f.

SONATA 4.

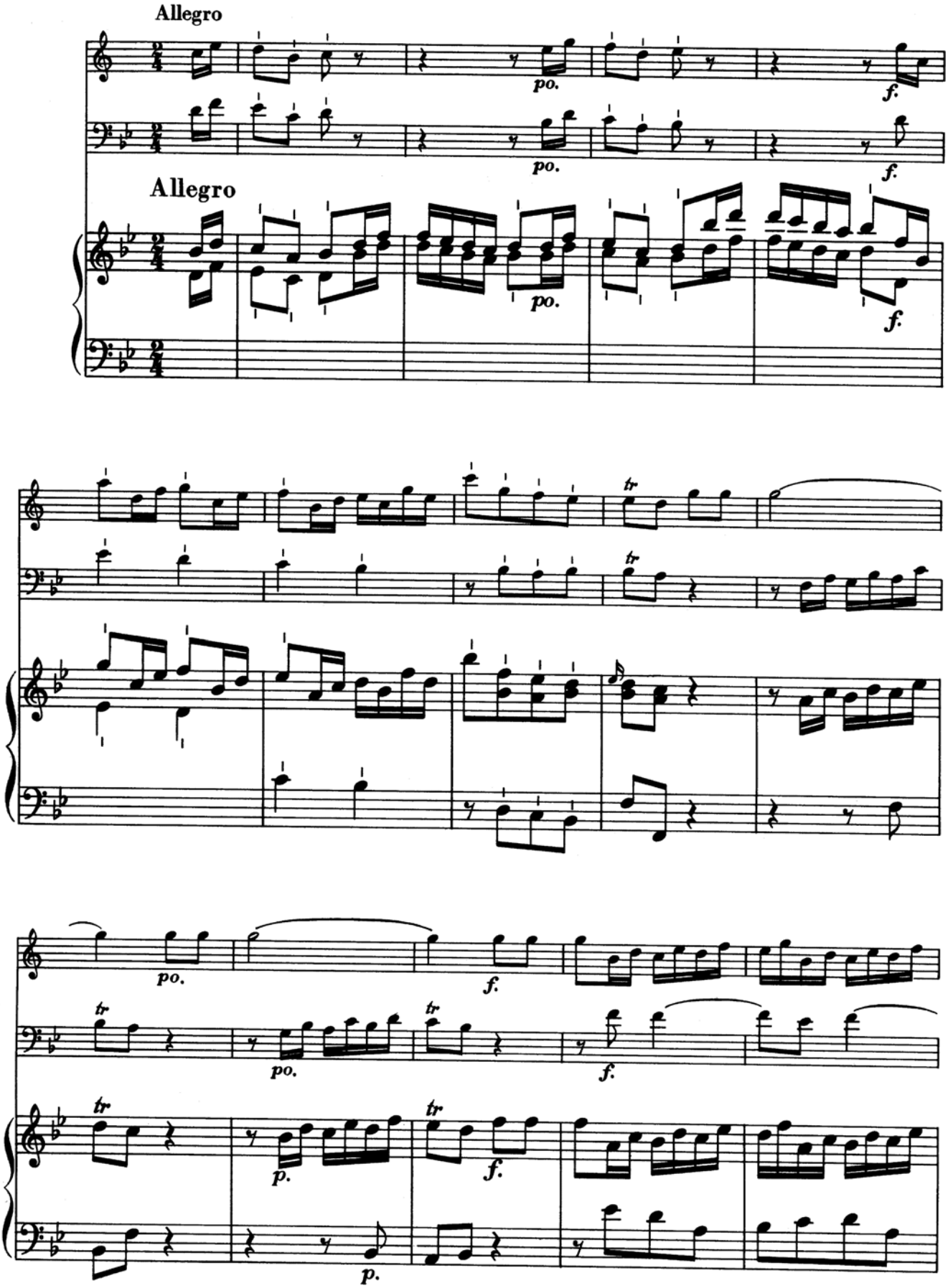

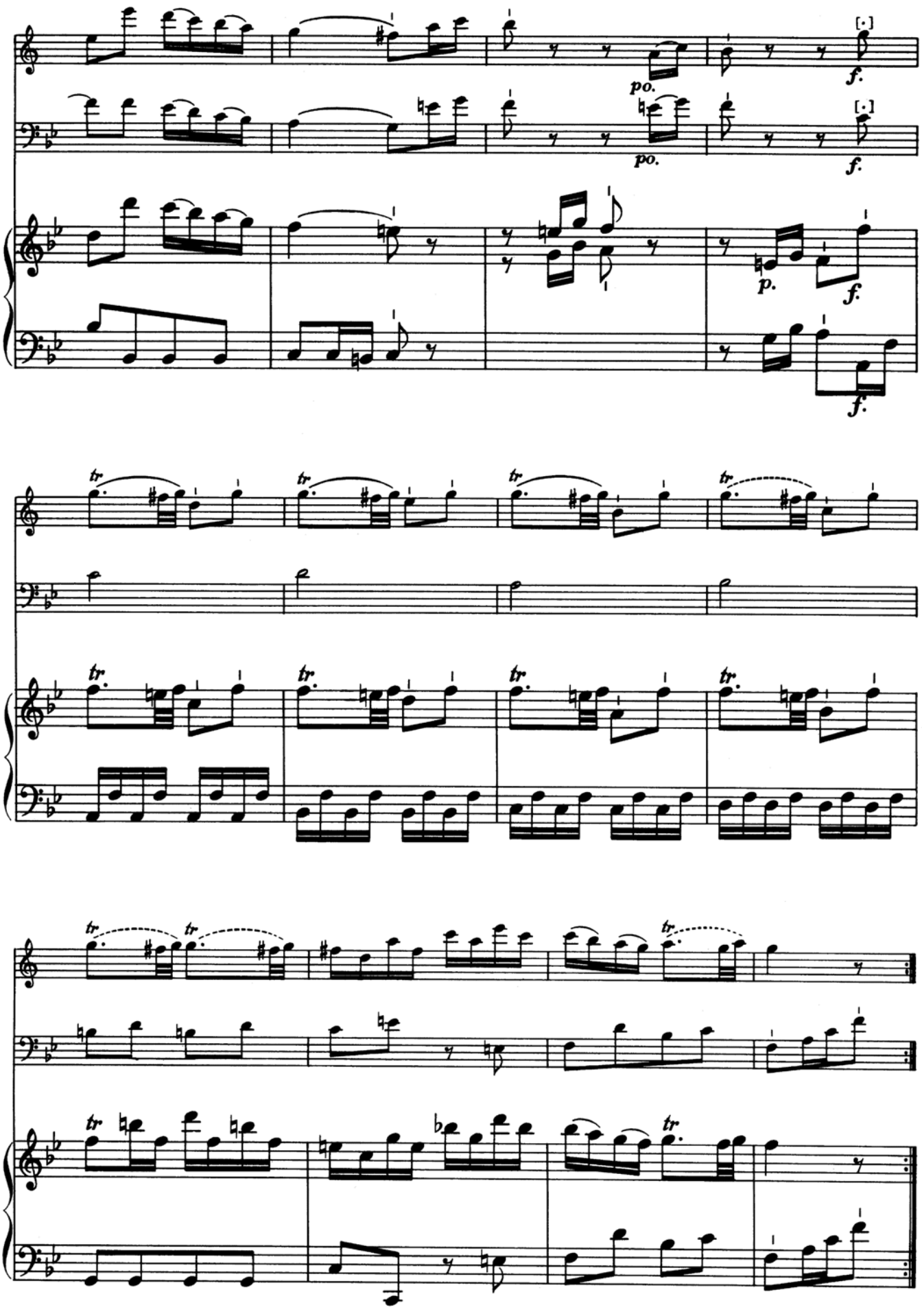
po.
f.
po.
f.
p.
f.
f.
tr
tr
tr
tr
tr
tr
tr
tr
tr
tr
tr
tr

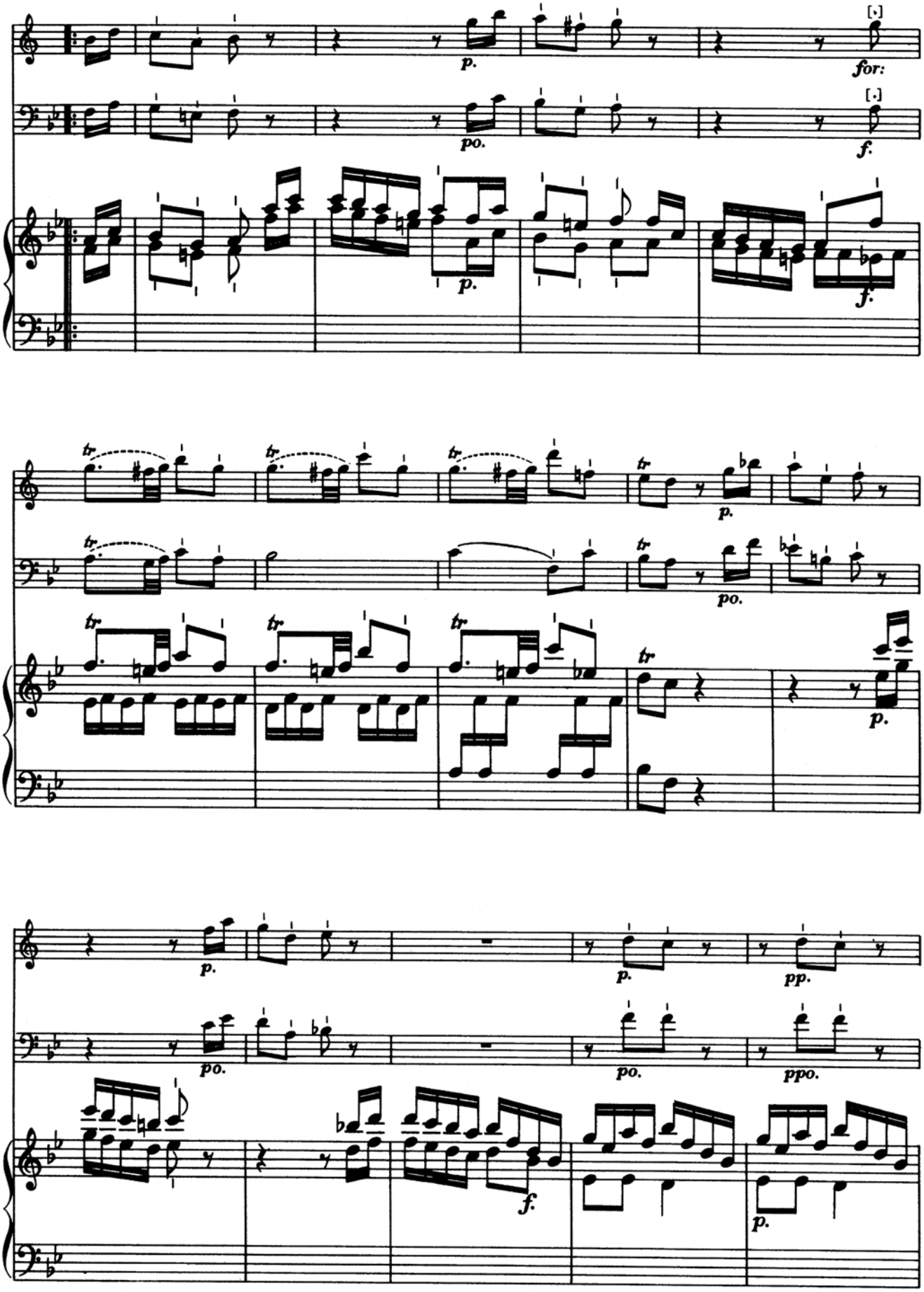
p.
for:
po.
f.
p.
f.
tr
p.
po.
tr
p.
p.
pp.
po.
po.
ppo.
f.
p.

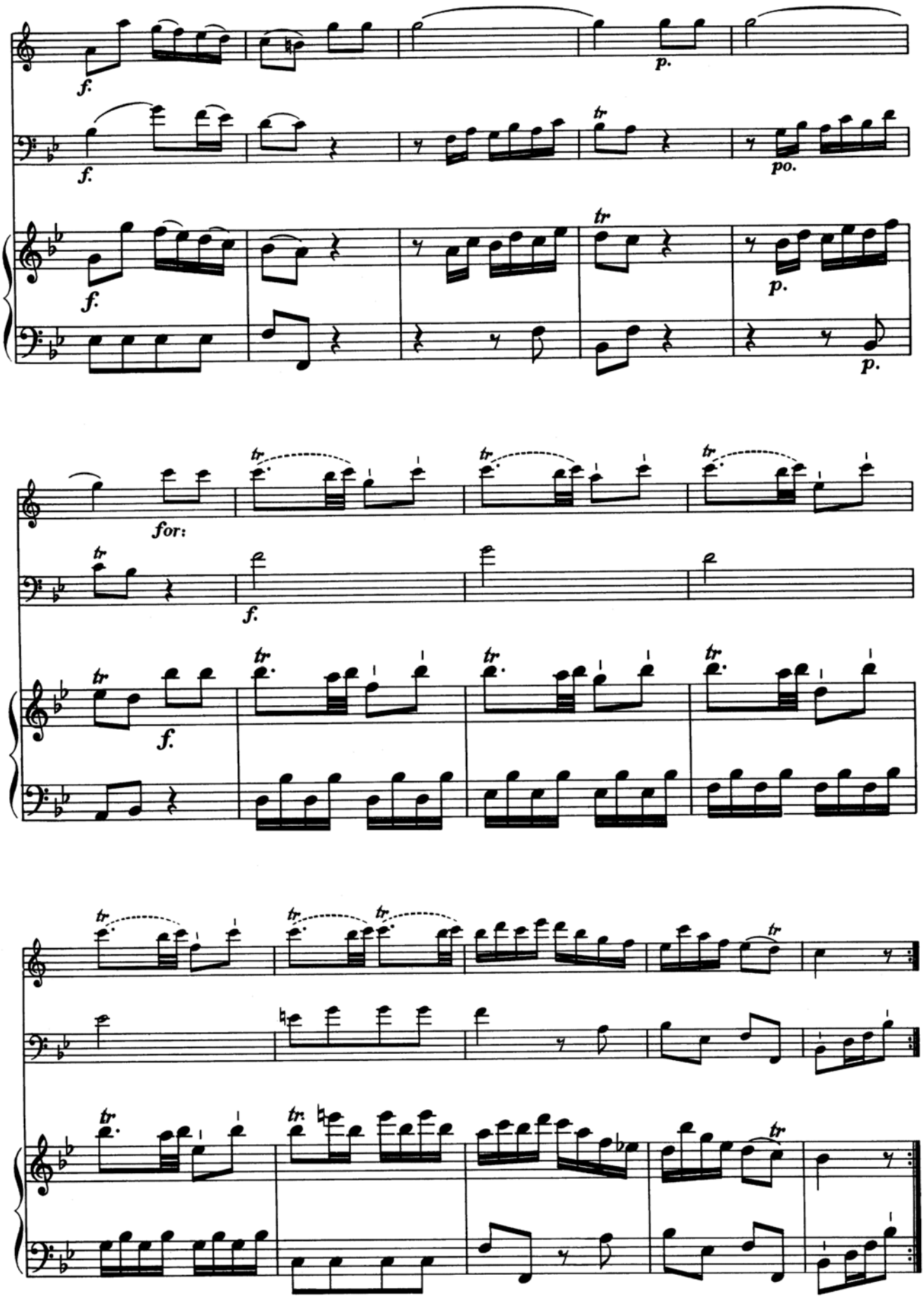
f.
p.
f.
po.
f.
p.
p.
for:
f.
f.

SONATA 5.

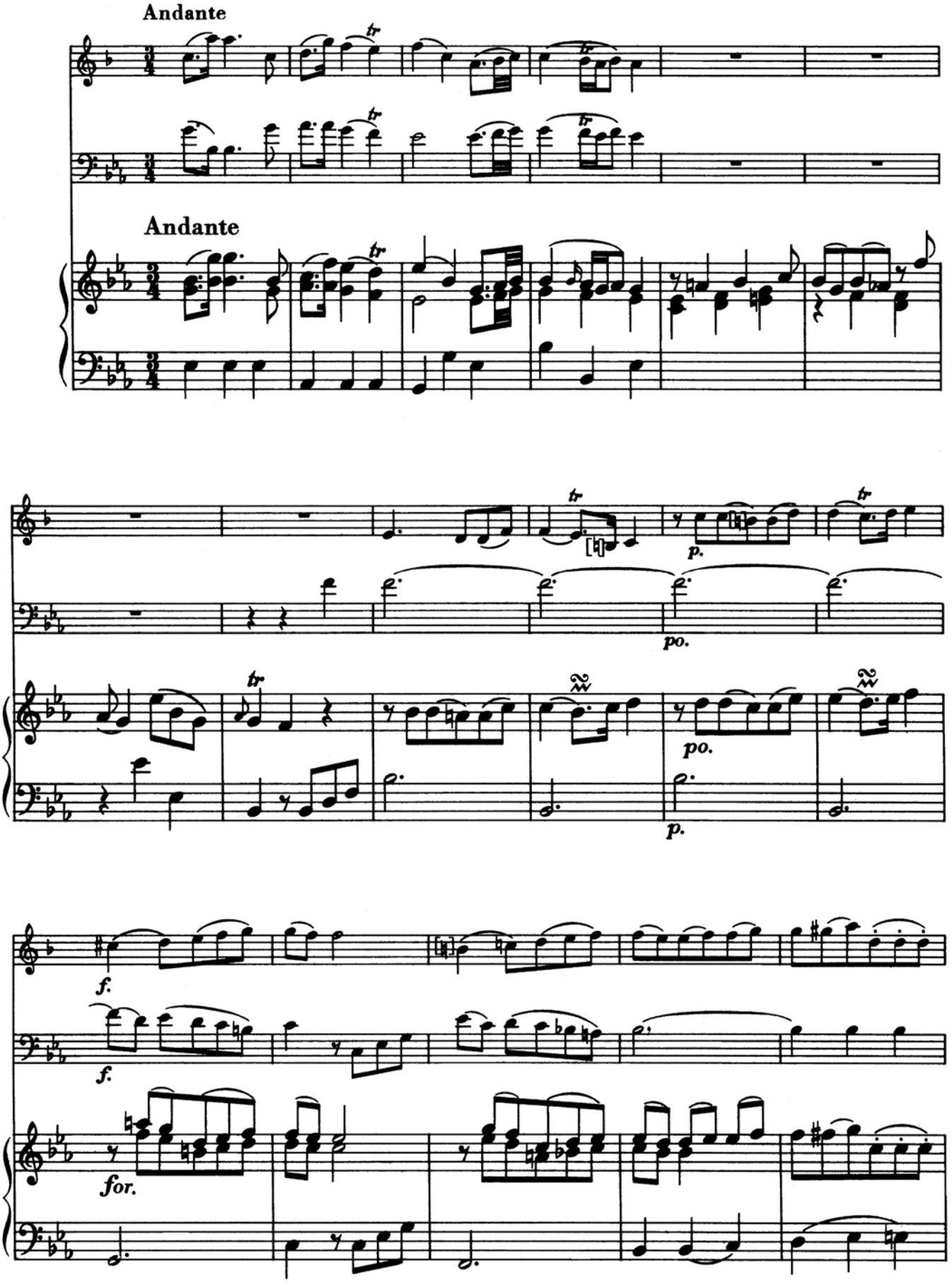

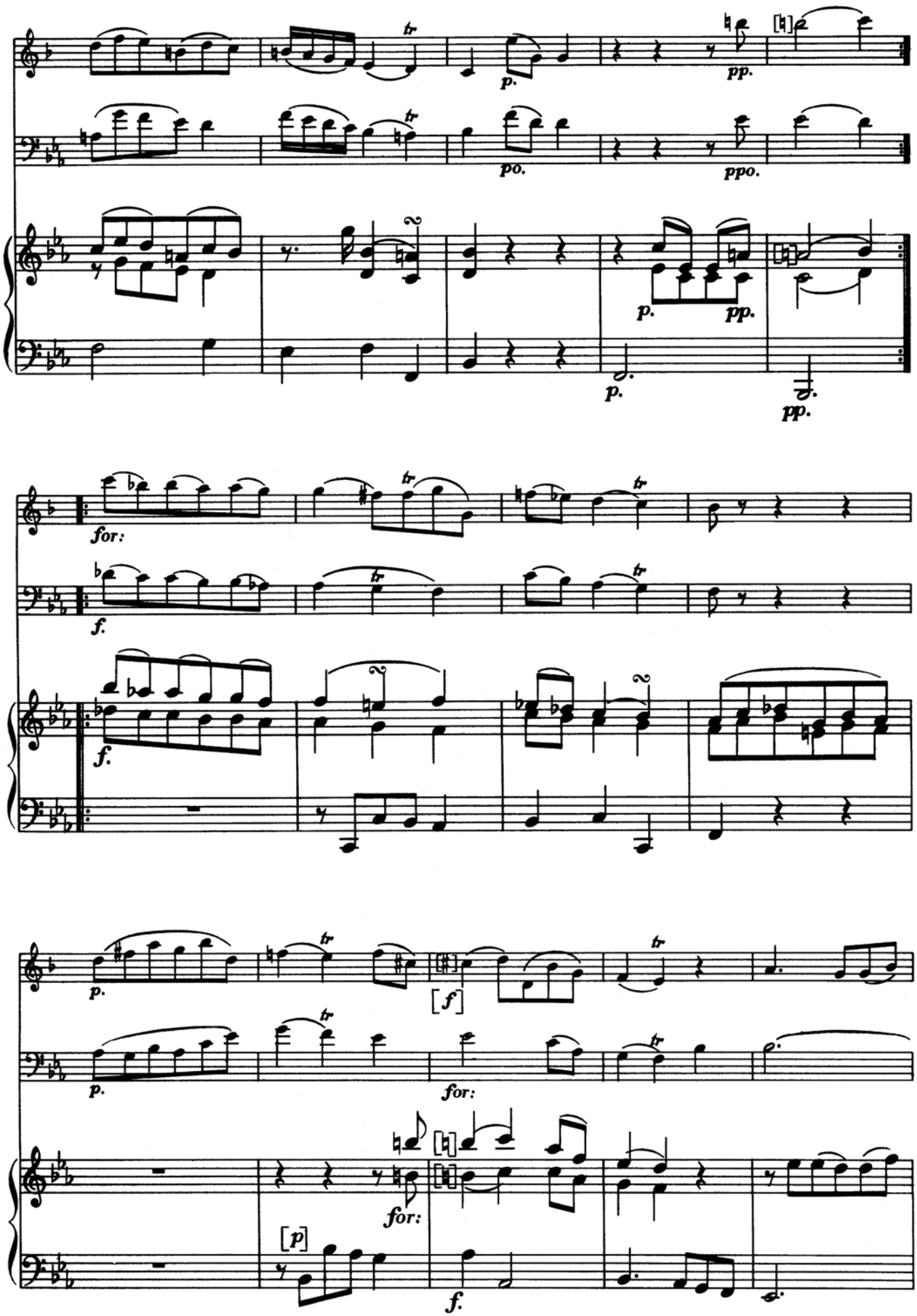
p.
pp.
po.
ppo.
p.
pp.
p.
pp.
for:
f.
f.
p.
[f]
p.
for:
for:
[p]
f.

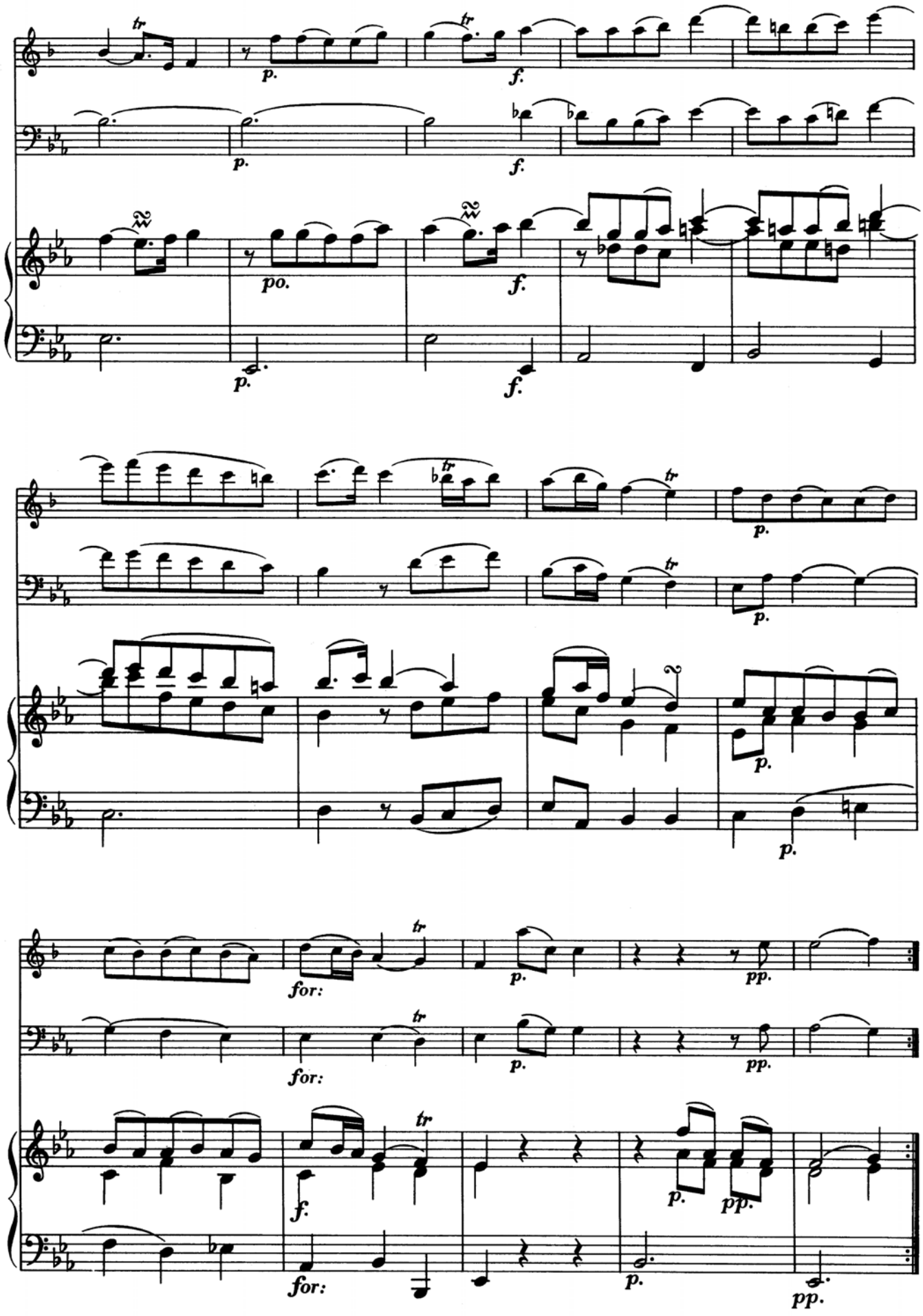
tr
p.
f.
po.
for:
pp.

SONATA 6.

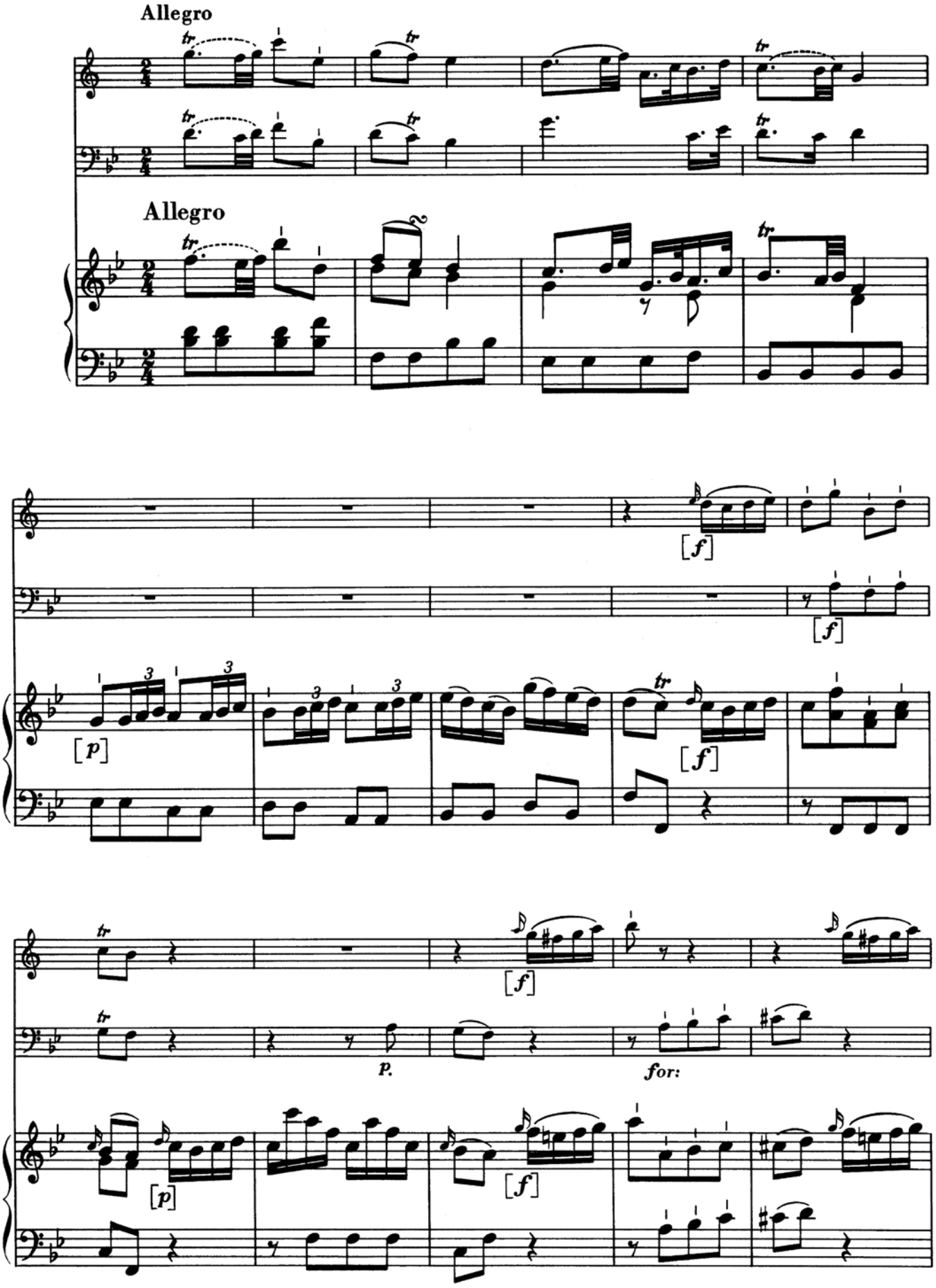

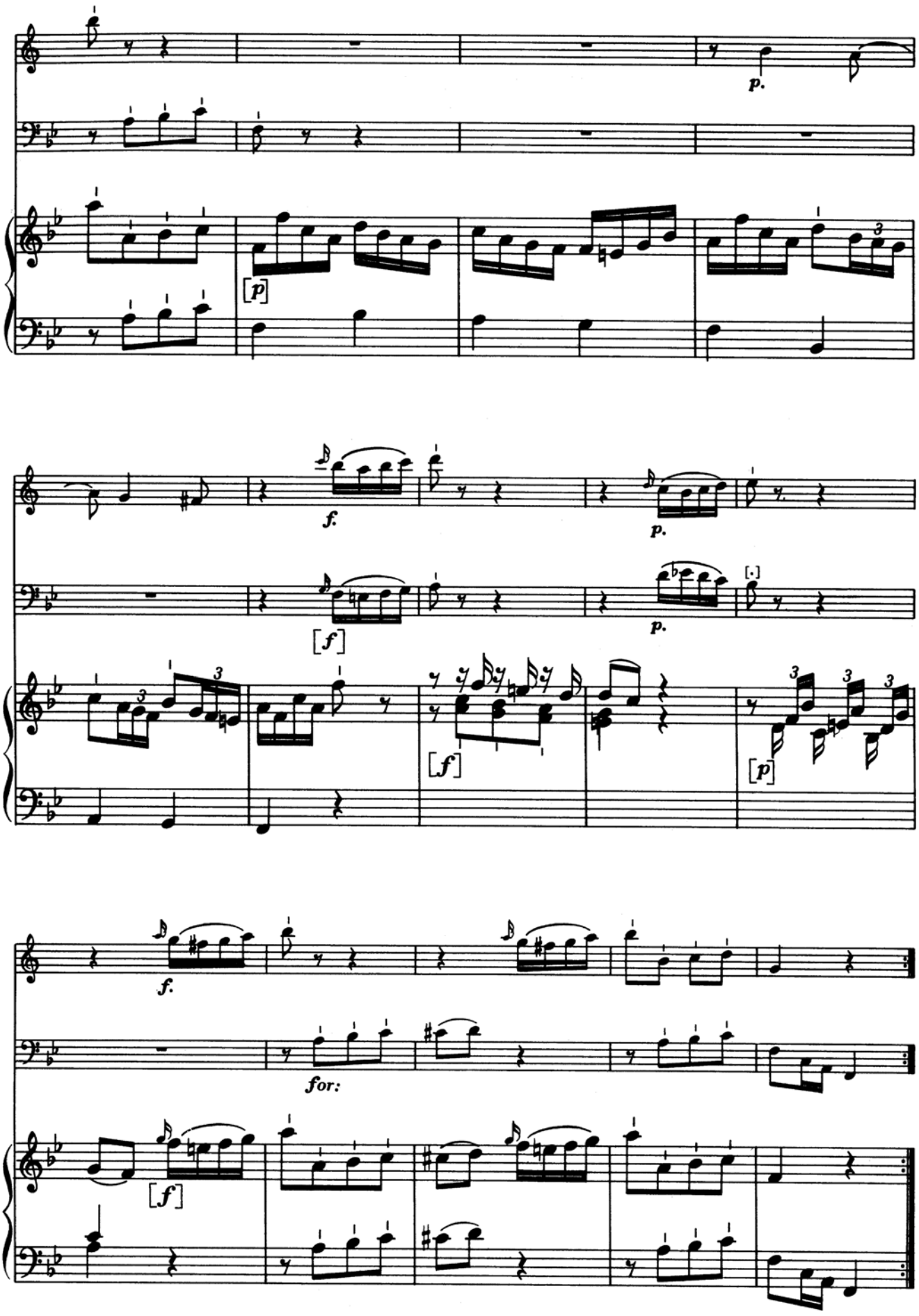
p.
[p]
f.
p.
[f]
p.
[f]
[p]
f.
for:
[f]

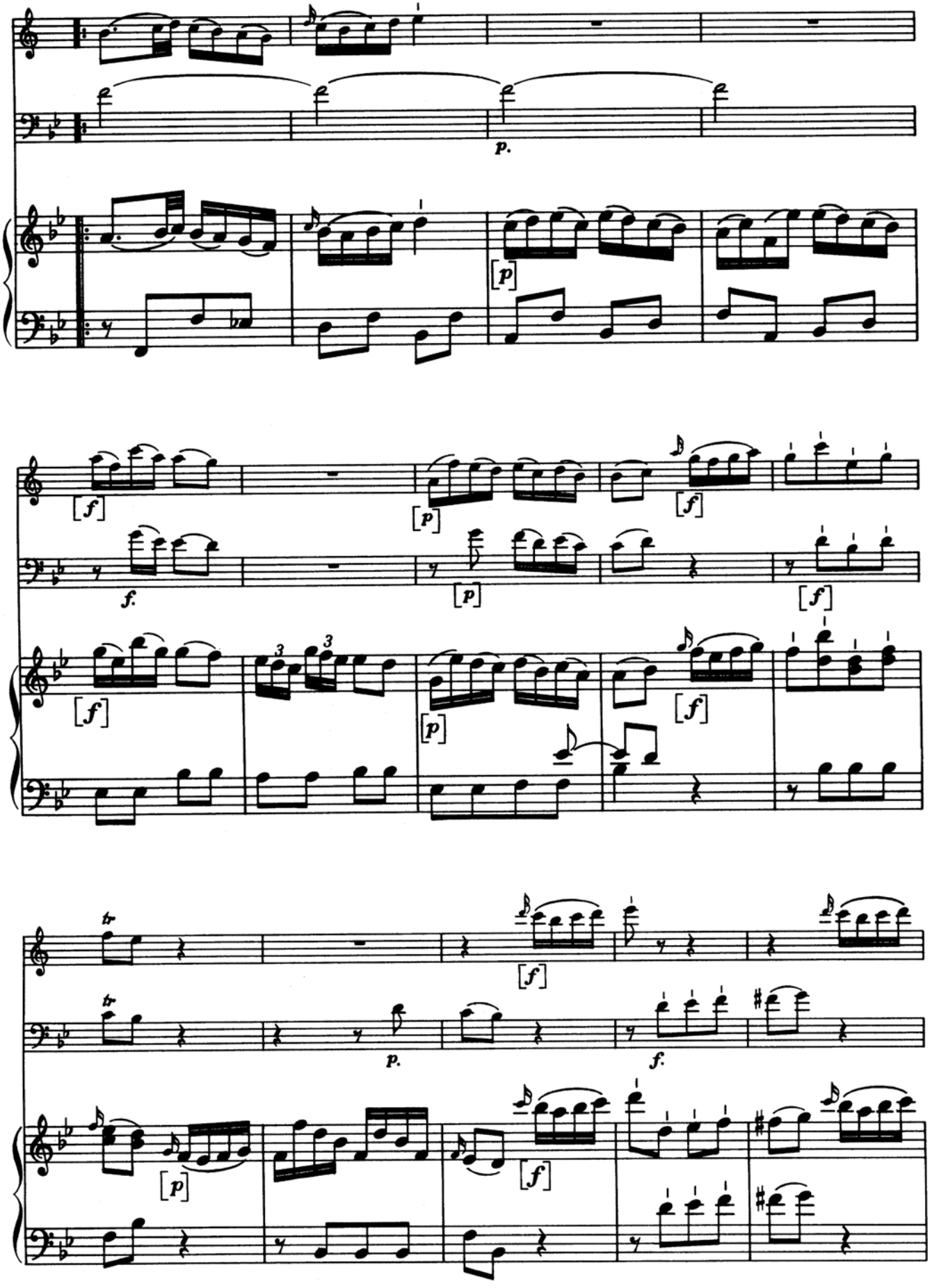
p.
[p]
[f]
f.
[p]
[f]
[f]
[p]
[f]
tr
tr
[f]
p.
f.
[p]
[f]

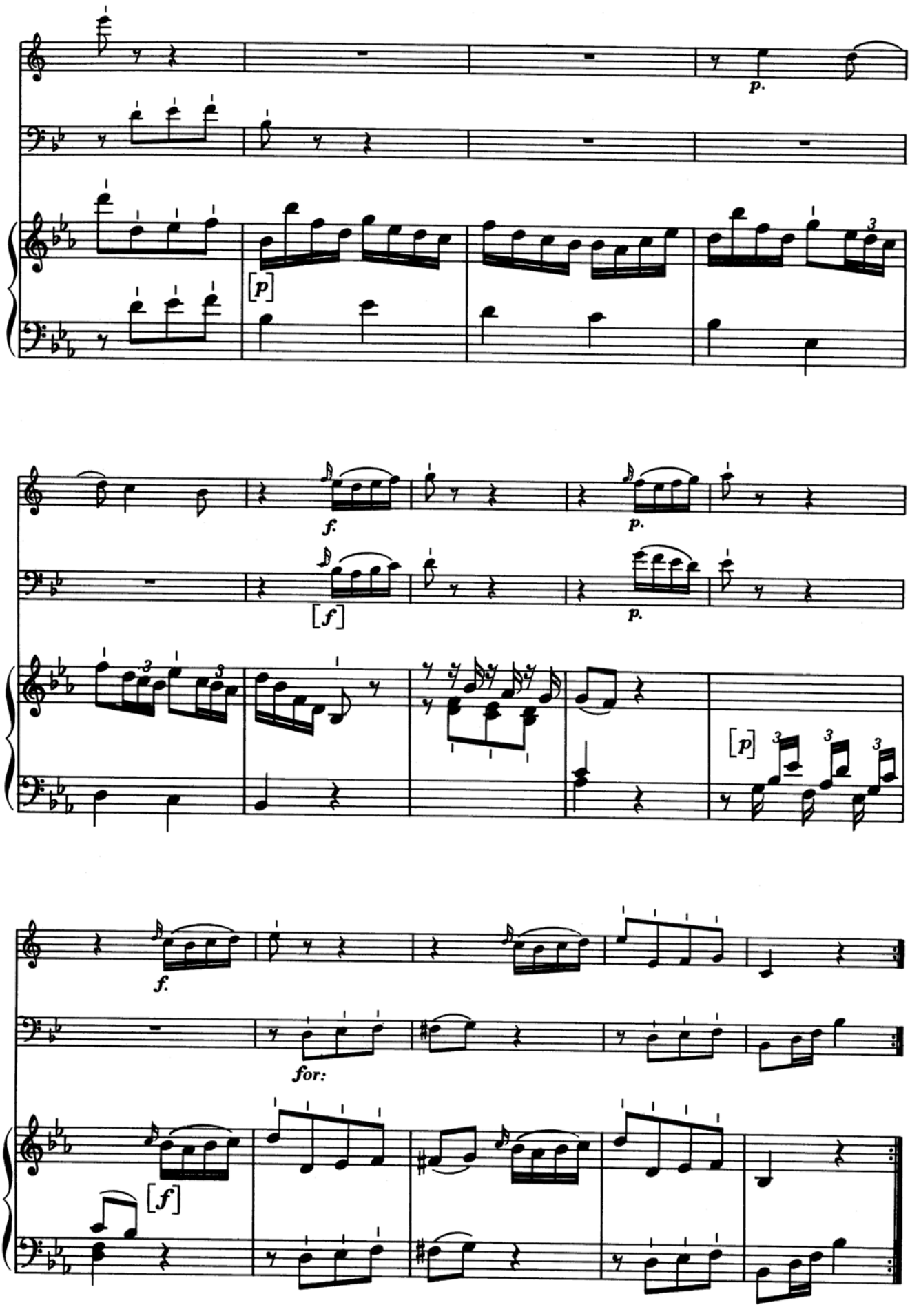
p.
[p]
f.
p.
[f]
p.
[p]
f.
for:
[f]